DT400 Perry Pearn Game Rotation

Key Points:

This game allows the coach to focus on the attack or defending deep in the zone. You can play this game in situations from 1-1 to 5-5. It is a great rotation to practice specialty teams if you have 3 lines because it gives the players some rest and they alternate between pp and pk (one F would leave the zone) The defenders have to clear the zone with control of the puck. With situations over a 3 on 3 I would move the resting players back to the far blue line.

Description:

1. Players line up within a stick length of the red line if you have 2 groups or only ½ ice; otherwise behind the red or far blue line.
2. Three players attack three defenders.
3. Defenders must carry the puck out of the zone before passing to team waiting team mates.
4. Three new players attack vs the original offensive players.
5. Keep score, implement skill (only forehand passes) or team play rules (goals originate from below the goal line).
   http://hockeycoachingabcs.com/mediagallery/media.php?f=0&sort=0&s=20090726102318992

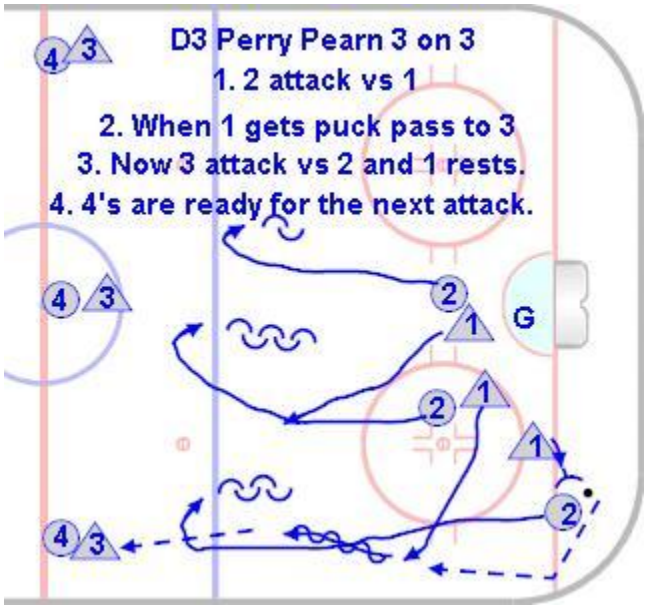

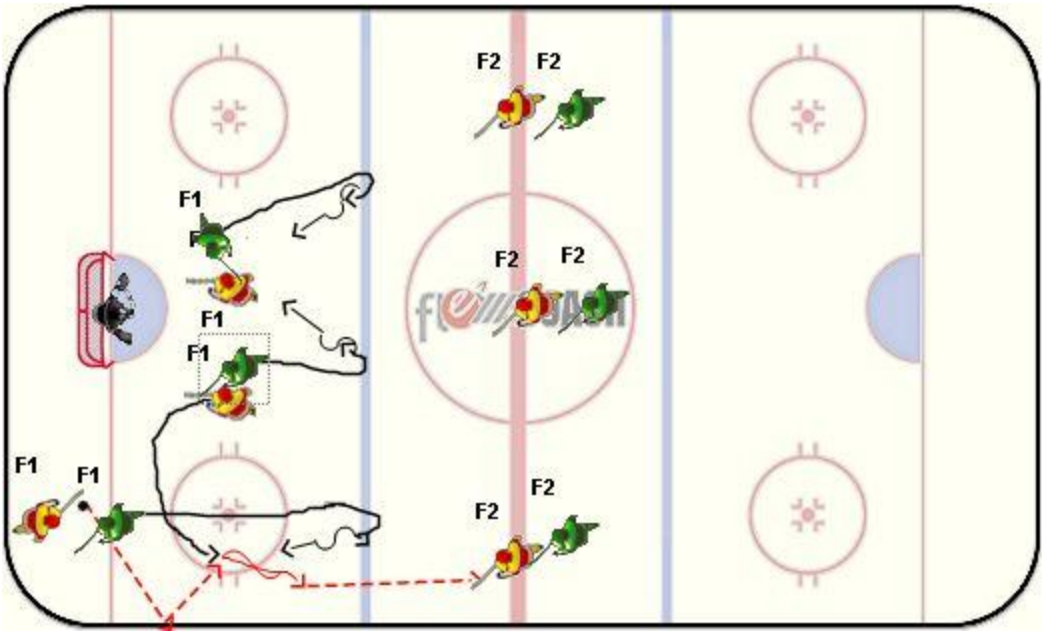
F2
F2
F1
F2
F2
F1
F1
F1
F1
F2
F2