B6 - One Touch High Cycle 2-0 - Czech U20

Key Points:

Exchange the puck with one touch passes, give a target, hit the net, follow the shot for a rebound.

Description:

A. Players are in each corner and on both sides at the blue line
B. Player 1 leave from the blue line and get a pass from 2.
C. 1 pass to 3 in the corner then get open on the wing.
D. 3 skate and pass to 1.
E. 1 one touch back to 3.
F. 3 pass across to 4 at the blue line.
G. 1 cycle high and down the middle lane for a pass.
H. 4 pass to 1 who shoots and 3 looks for a rebound.
I. 4 leaves for a pass from 5 to repeat on the other side.
J. 1 rotate to corner and 3 point.

** Options: 1 head to the net hard and redirect a shot pass from 4 or 1 take a low shot to the far pad for a pass off the pads to 3, who goes hard to the far post with his stick on the ice.*

http://www.hockeycoachingabcs.com/mediagallery/media.php?f=0&sort=0&s=20150816215524597
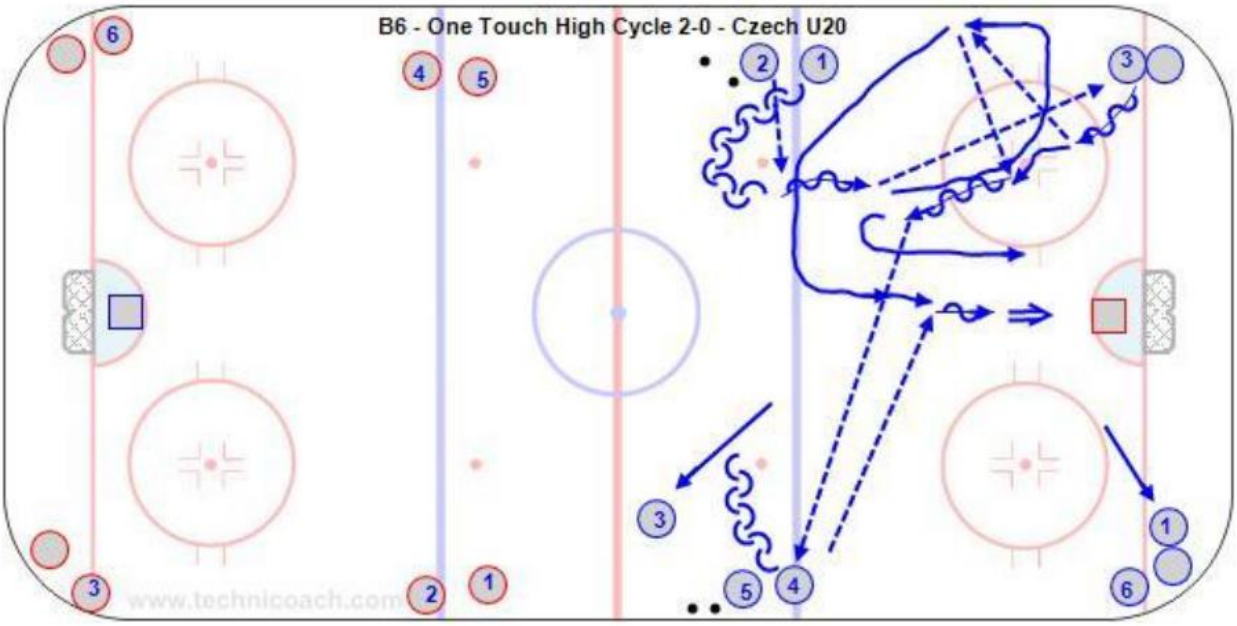
B6 - One Touch High Cycle 2-0 - Czech U20
https://youtu.be/gknIZr-Sq9I